Bass Guitar

Arr: Emiel van Dijk

Malagueña

Trad./Ernesto Lecuona

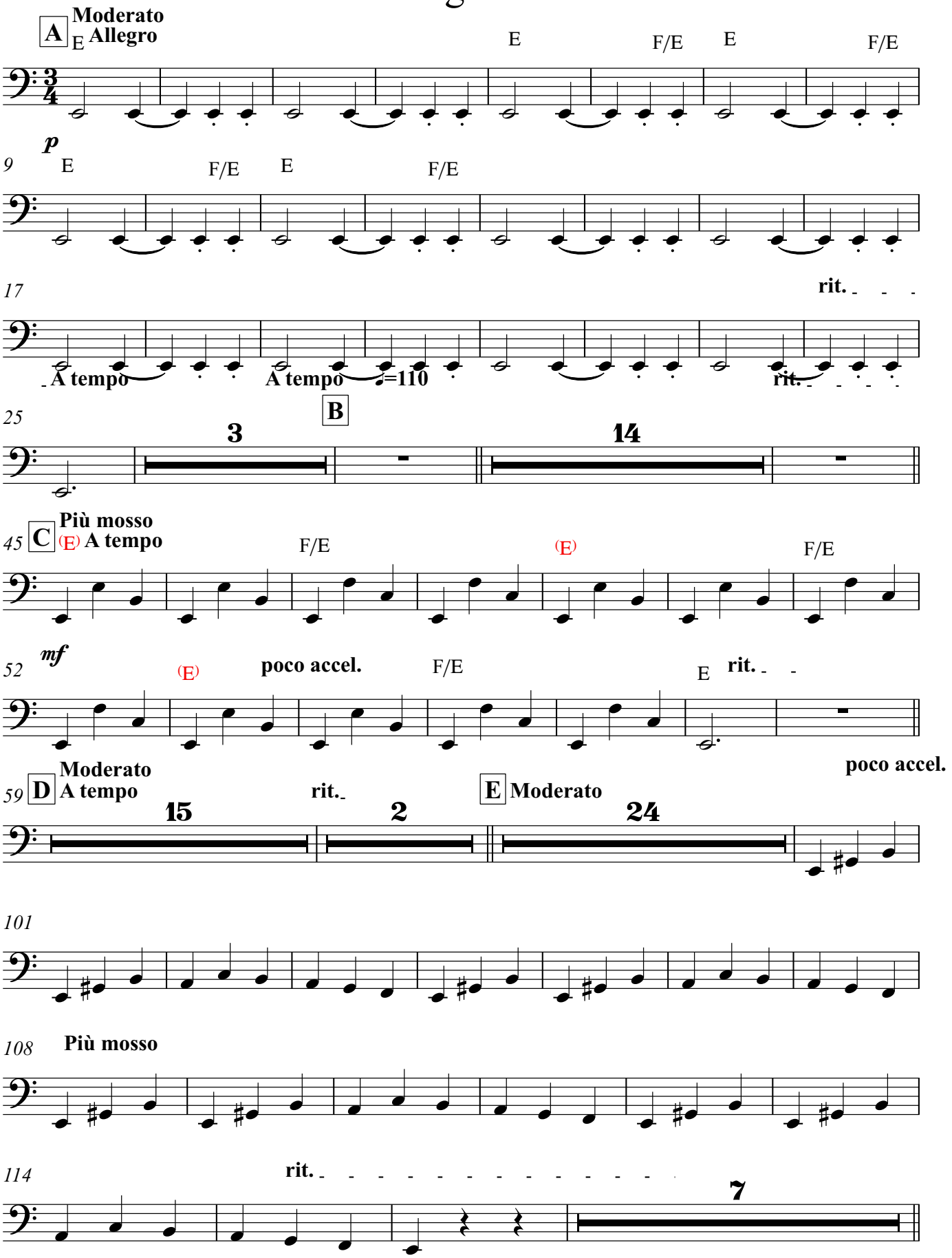

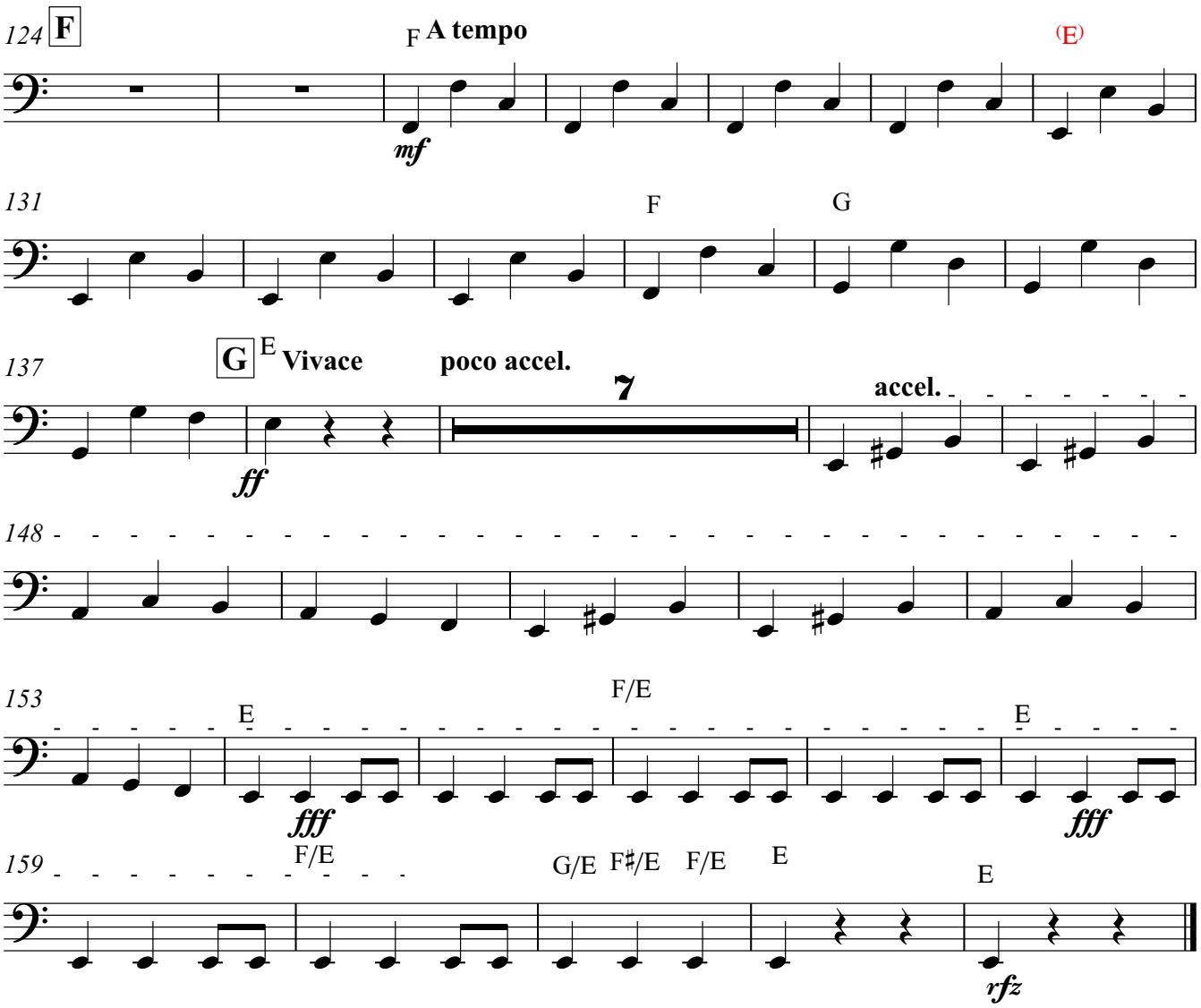
124
F
F A tempo
(E)
mf
131
F
G
137
G E Vivace
poco accel.
7
accel.
ff
148
153
E
F/E
E
fff
fff
159
F/E
G/E
F♯/E
F/E
E
E
rfz