G1 TAB

Don't go yet

Camila Cabello

Option: intro
percussion F

Arr: Emiel van Dijk

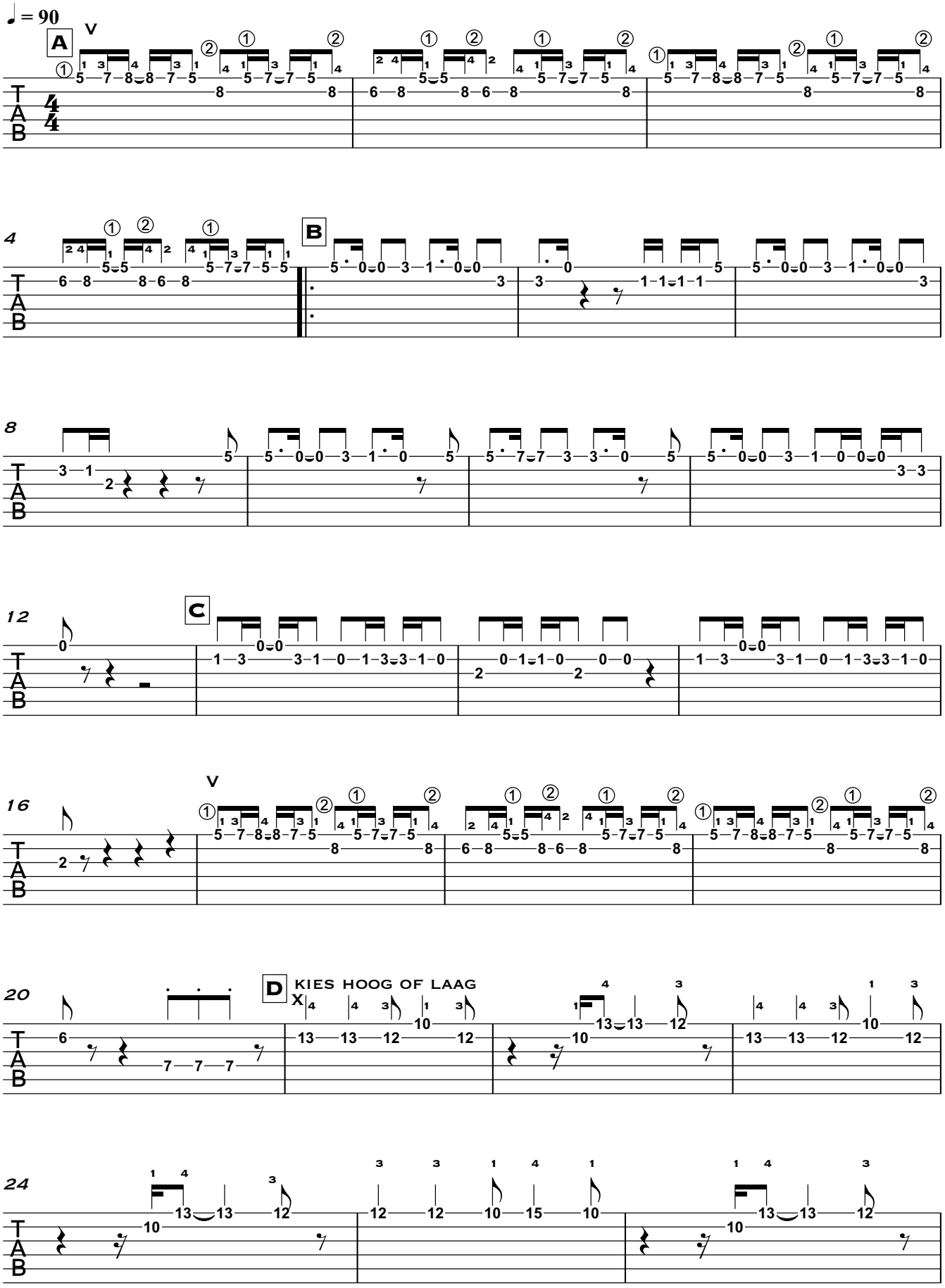

V.S.

G1 TAB

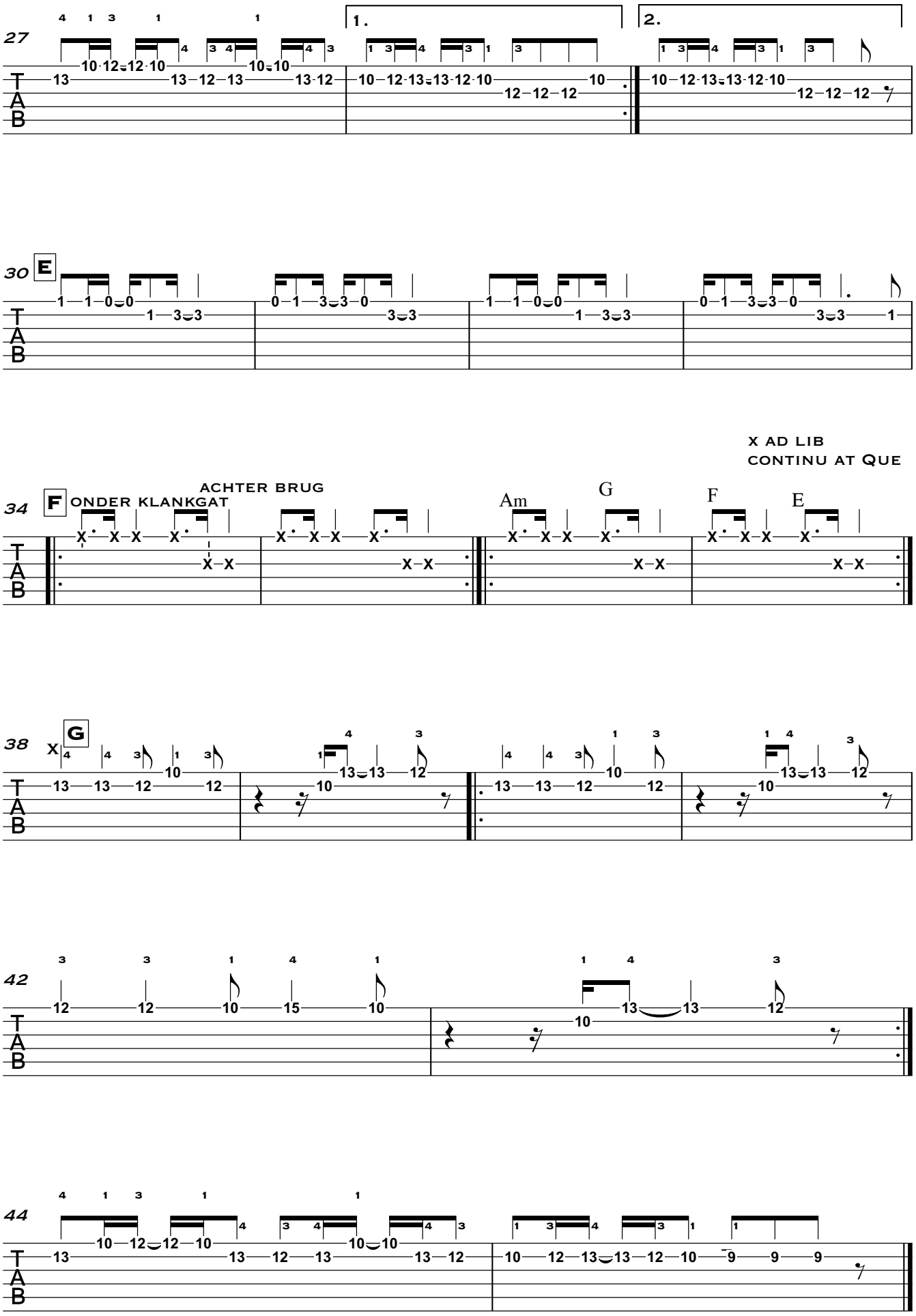
27
1.
2.
30
E
34
F
ONDER KLANKGAT
ACHTER BRUG
Am
G
F
E
X AD LIB
CONTINU AT QUE
38
G
42
44
T
A
B